



MINISTRY OF ECOLOGY AND NATURAL RESOURCES  
OF THE REPUBLIC OF KAZAKHSTAN

RSE «KAZHYDROMET»

Wave and wind forecast for the Middle part of the Caspian Sea with a 5-day  
advance for the period June 01 – 06. 2026

Wind condition in the 21050 unit

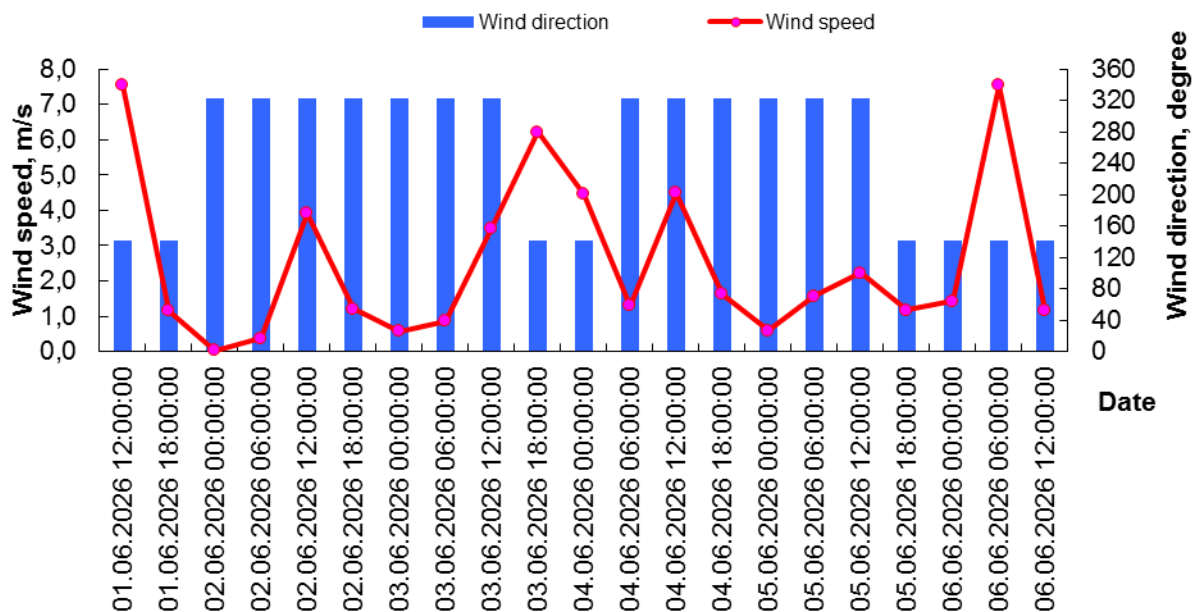

Wave condition in the 21050 unit

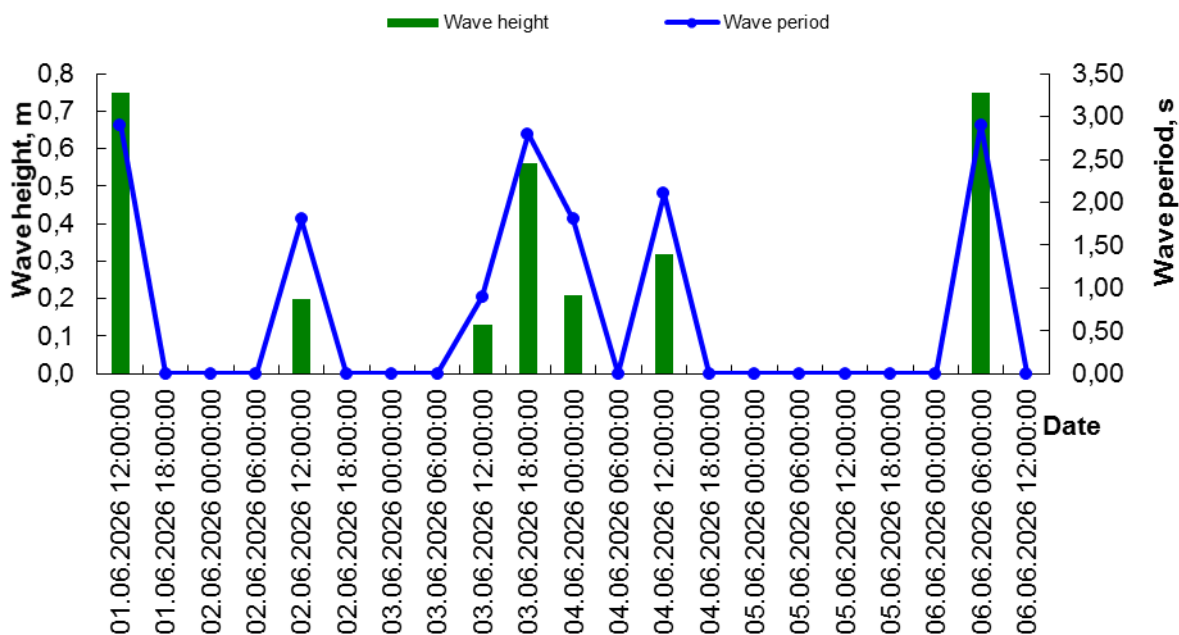

Date Time	Wind speed (WS) and wind direction (WD)		Wave height (H) and wave period ( $\tau$ )	
	WS. m/s	WD. rumb	H. m	t. s
01.06.2026 12:00:00	8	SE	0.75	2.90
01.06.2026 18:00:00	1	SE	0.00	0.00
02.06.2026 00:00:00	0	NW	0.00	0.00
02.06.2026 06:00:00	0	NW	0.00	0.00
02.06.2026 12:00:00	4	NW	0.20	1.80
02.06.2026 18:00:00	1	NW	0.00	0.00
03.06.2026 00:00:00	1	NW	0.00	0.00
03.06.2026 06:00:00	1	NW	0.00	0.00
03.06.2026 12:00:00	3	NW	0.13	0.90
03.06.2026 18:00:00	6	SE	0.56	2.80
04.06.2026 00:00:00	4	SE	0.21	1.80
04.06.2026 06:00:00	1	NW	0.00	0.00
04.06.2026 12:00:00	5	NW	0.32	2.10
04.06.2026 18:00:00	2	NW	0.00	0.00
05.06.2026 00:00:00	1	NW	0.00	0.00
05.06.2026 06:00:00	2	NW	0.00	0.00
05.06.2026 12:00:00	2	NW	0.00	0.00
05.06.2026 18:00:00	1	SE	0.00	0.00
06.06.2026 00:00:00	1	NW	0.00	0.00
06.06.2026 06:00:00	8	SE	0.75	2.90
06.06.2026 12:00:00	1	SE	0.00	0.00

### Wind condition in the 21141 unit

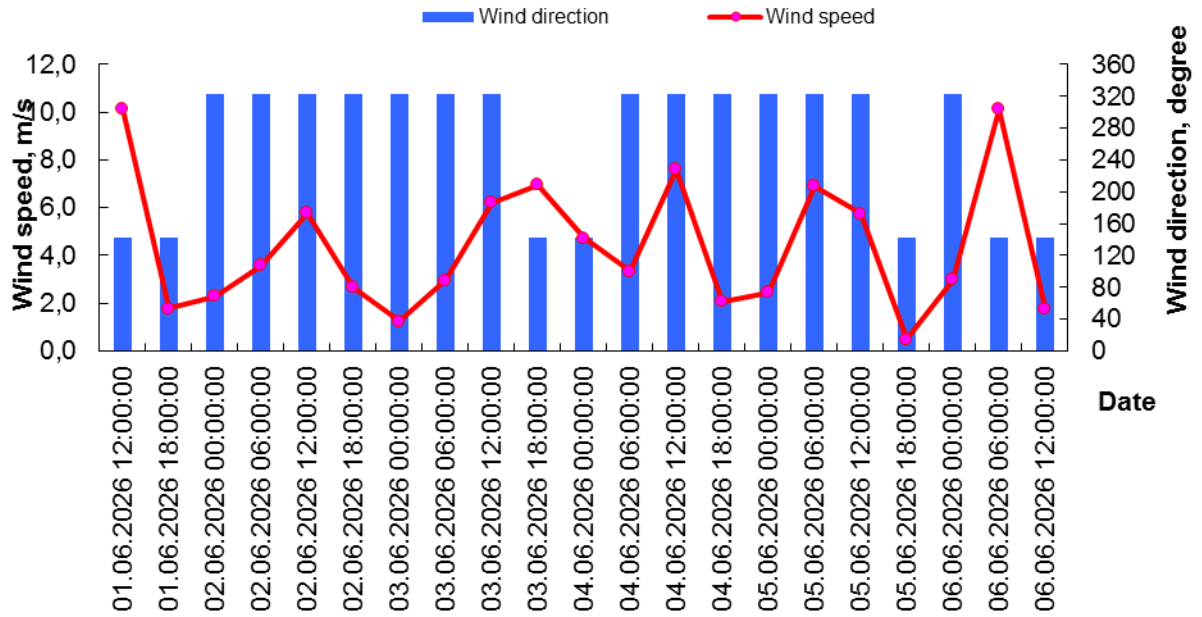

### Wave condition in the 21141 unit

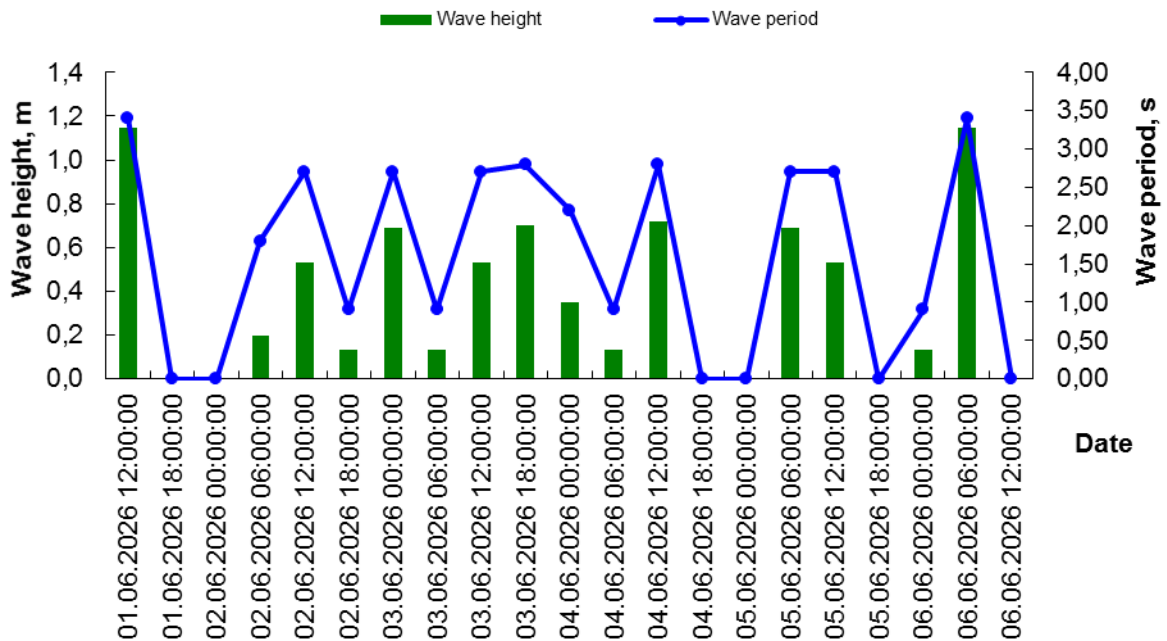

Date Time	Wind speed (WS) and wind direction (WD)		Wave height (H) and wave period ( $\tau$ )	
	WS. m/s	WD. rumb	H. m	t. s
01.06.2026 12:00:00	10	SE	1.15	3.40
01.06.2026 18:00:00	2	SE	0.00	0.00
02.06.2026 00:00:00	2	NW	0.00	0.00
02.06.2026 06:00:00	4	NW	0.20	1.80
02.06.2026 12:00:00	6	NW	0.53	2.70
02.06.2026 18:00:00	3	NW	0.13	0.90
03.06.2026 00:00:00	7	NW	0.69	2.70
03.06.2026 06:00:00	3	NW	0.13	0.90
03.06.2026 12:00:00	6	NW	0.53	2.70
03.06.2026 18:00:00	7	SE	0.70	2.80
04.06.2026 00:00:00	5	SE	0.35	2.20
04.06.2026 06:00:00	3	NW	0.13	0.90
04.06.2026 12:00:00	8	NW	0.72	2.80
04.06.2026 18:00:00	2	NW	0.00	0.00
05.06.2026 00:00:00	2	NW	0.00	0.00
05.06.2026 06:00:00	7	NW	0.69	2.70
05.06.2026 12:00:00	6	NW	0.53	2.70
05.06.2026 18:00:00	0	SE	0.00	0.00
06.06.2026 00:00:00	3	NW	0.13	0.90
06.06.2026 06:00:00	10	SE	1.15	3.40
06.06.2026 12:00:00	2	SE	0.00	0.00

### Wind condition in the 21142 unit

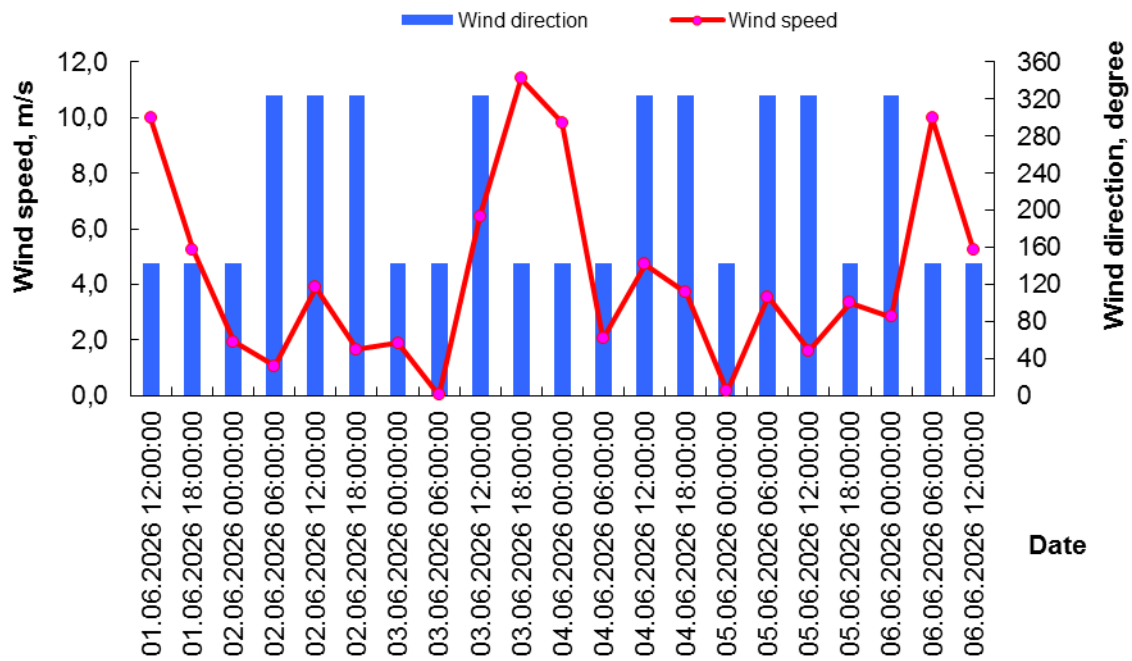

### Wave condition in the 21142 unit

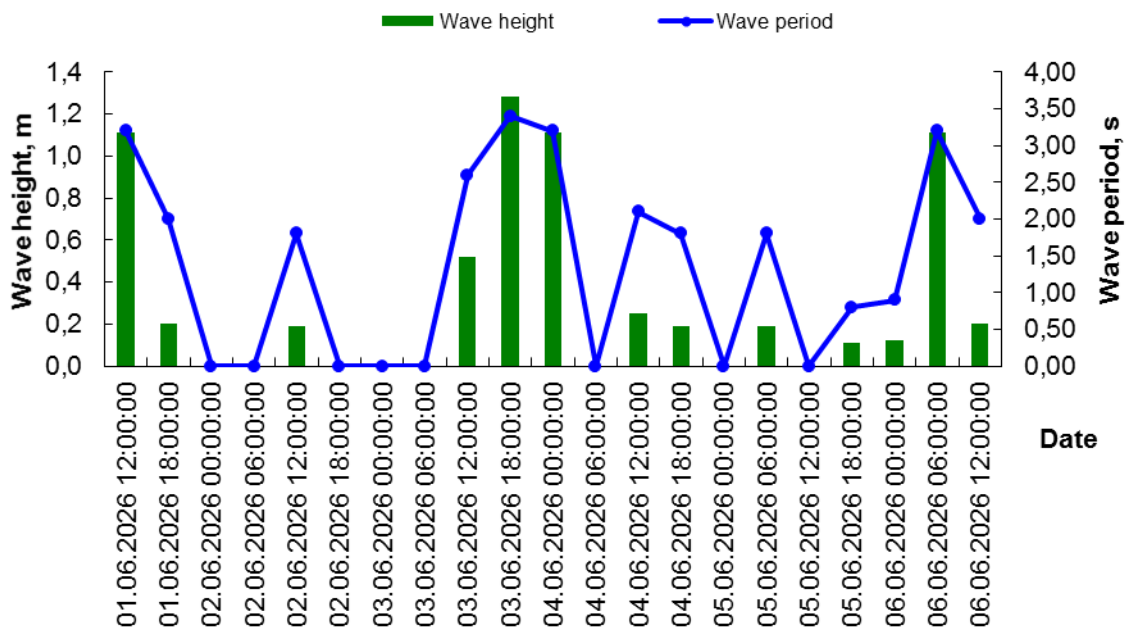

Date Time	Wind speed (WS) and wind direction (WD)		Wave height (H) and wave period ( $\tau$ )	
	WS. m/s	WD. rumb	H. m	t. s
01.06.2026 12:00:00	10	SE	1.11	3.20
01.06.2026 18:00:00	5	SE	0.20	2.00
02.06.2026 00:00:00	2	SE	0.00	0.00
02.06.2026 06:00:00	1	NW	0.00	0.00
02.06.2026 12:00:00	4	NW	0.19	1.80
02.06.2026 18:00:00	2	NW	0.00	0.00
03.06.2026 00:00:00	2	SE	0.00	0.00
03.06.2026 06:00:00	0	SE	0.00	0.00
03.06.2026 12:00:00	6	NW	0.52	2.60
03.06.2026 18:00:00	11	SE	1.28	3.40
04.06.2026 00:00:00	10	SE	1.11	3.20
04.06.2026 06:00:00	2	SE	0.00	0.00
04.06.2026 12:00:00	5	NW	0.25	2.10
04.06.2026 18:00:00	4	NW	0.19	1.80
05.06.2026 00:00:00	0	SE	0.00	0.00
05.06.2026 06:00:00	4	NW	0.19	1.80
05.06.2026 12:00:00	2	NW	0.00	0.00
05.06.2026 18:00:00	3	SE	0.11	0.80
06.06.2026 00:00:00	3	NW	0.12	0.90
06.06.2026 06:00:00	10	SE	1.11	3.20
06.06.2026 12:00:00	5	SE	0.20	2.00

### Wind condition in the Bautino Bay

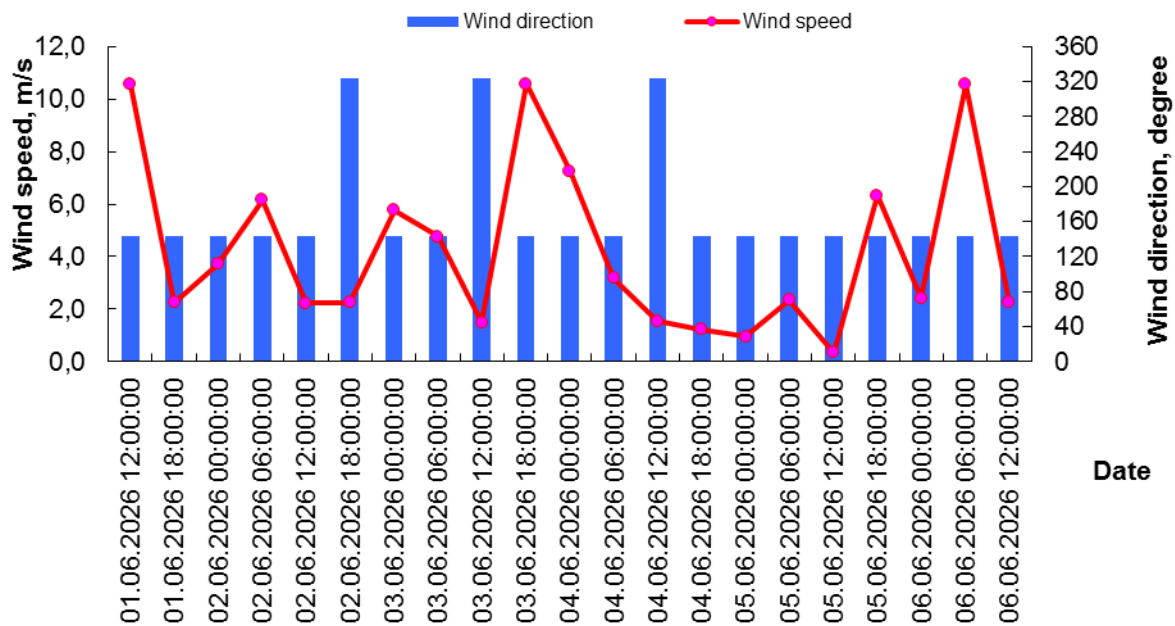

### Wave condition in the Bautino Bay

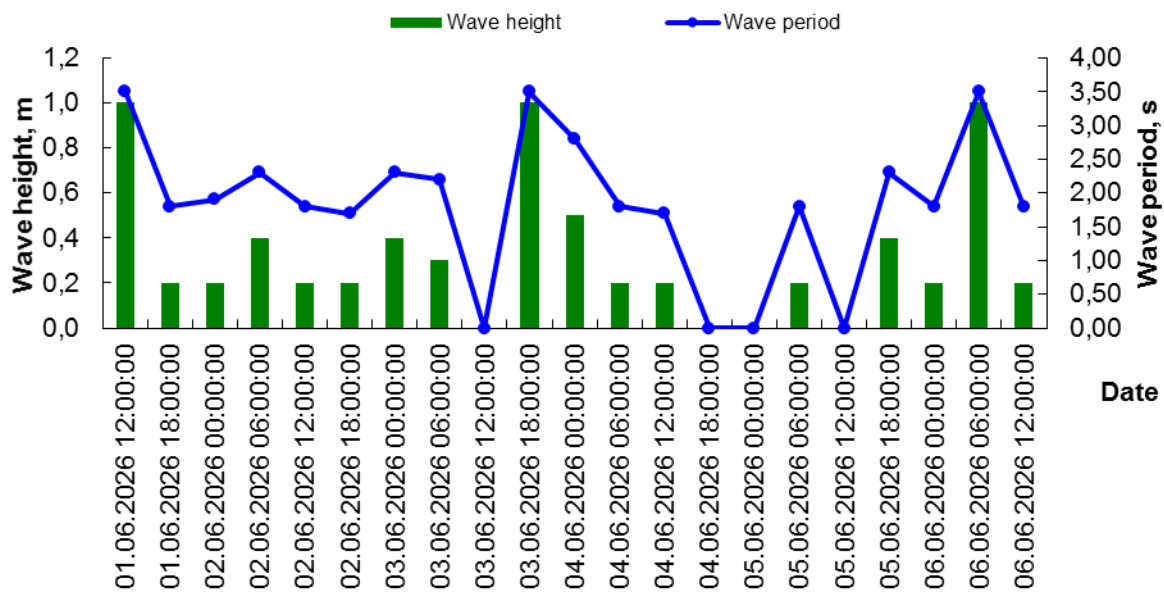

Date Time	Wind speed (WS) and wind direction (WD)		Wave height (H) and wave period ( $\tau$ )	
	WS. m/s	WD. rumb	H. m	t. s
01.06.2026 12:00:00	11	SE	1.00	3.50
01.06.2026 18:00:00	2	SE	0.20	1.80
02.06.2026 00:00:00	4	SE	0.20	1.90
02.06.2026 06:00:00	6	SE	0.40	2.30
02.06.2026 12:00:00	2	SE	0.20	1.80
02.06.2026 18:00:00	2	NW	0.20	1.70
03.06.2026 00:00:00	6	SE	0.40	2.30
03.06.2026 06:00:00	5	SE	0.30	2.20
03.06.2026 12:00:00	1	NW	0.00	0.00
03.06.2026 18:00:00	11	SE	1.00	3.50
04.06.2026 00:00:00	7	SE	0.50	2.80
04.06.2026 06:00:00	3	SE	0.20	1.80
04.06.2026 12:00:00	2	NW	0.20	1.70
04.06.2026 18:00:00	1	SE	0.00	0.00
05.06.2026 00:00:00	1	SE	0.00	0.00
05.06.2026 06:00:00	2	SE	0.20	1.80
05.06.2026 12:00:00	0	SE	0.00	0.00
05.06.2026 18:00:00	6	SE	0.40	2.30
06.06.2026 00:00:00	2	SE	0.20	1.80
06.06.2026 06:00:00	11	SE	1.00	3.50
06.06.2026 12:00:00	2	SE	0.20	1.80

### Wind condition in the Kuryik Bay

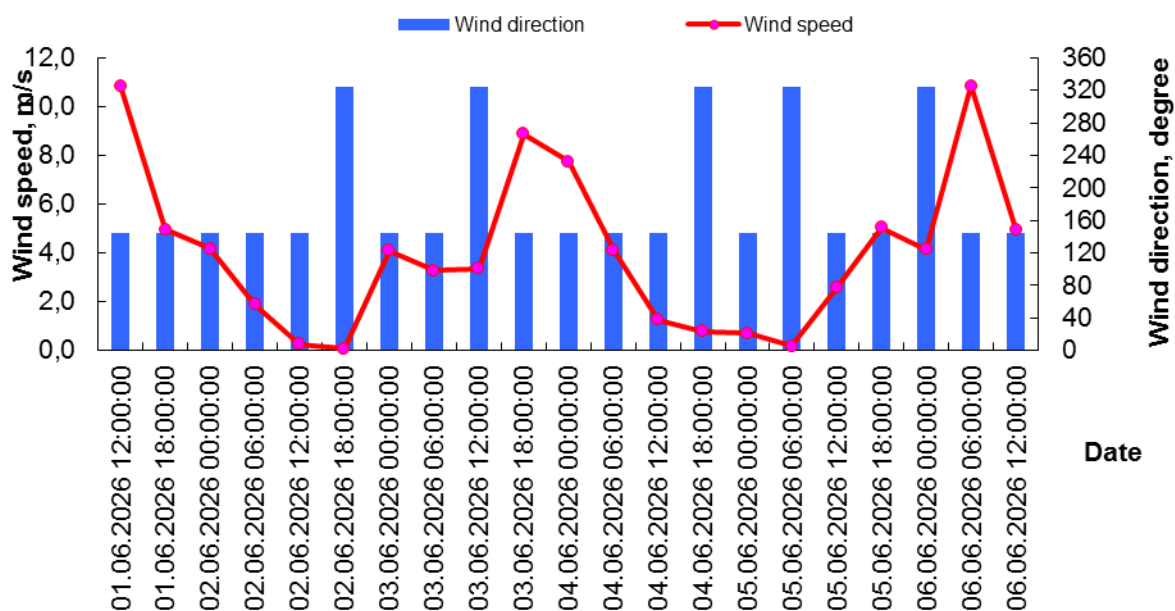

### Wave condition in the Kuryik Bay

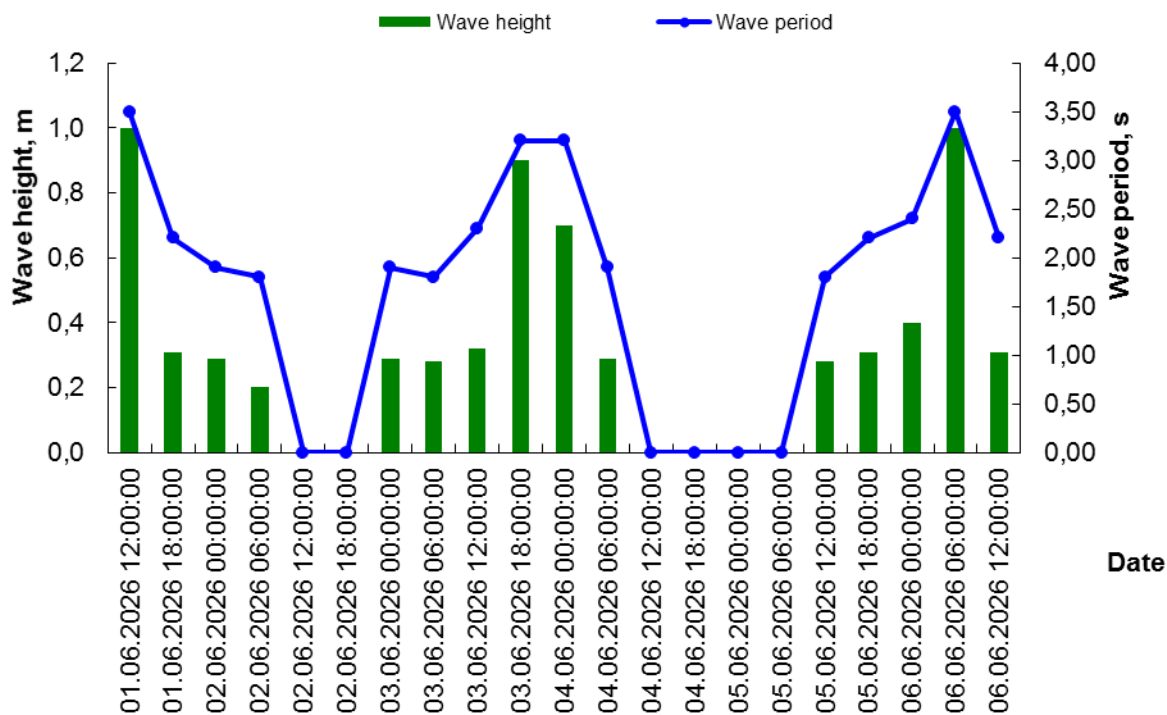

Date Time	Wind speed (WS) and wind direction (WD)		Wave height (H) and wave period ( $\tau$ )	
	WS. m/s	WD. rumb	H. m	t. s
01.06.2026 12:00:00	11	SE	1.00	3.50
01.06.2026 18:00:00	5	SE	0.31	2.20
02.06.2026 00:00:00	4	SE	0.29	1.90
02.06.2026 06:00:00	2	SE	0.20	1.80
02.06.2026 12:00:00	0	SE	0.00	0.00
02.06.2026 18:00:00	0	NW	0.00	0.00
03.06.2026 00:00:00	4	SE	0.29	1.90
03.06.2026 06:00:00	3	SE	0.28	1.80
03.06.2026 12:00:00	3	NW	0.32	2.30
03.06.2026 18:00:00	9	SE	0.90	3.20
04.06.2026 00:00:00	8	SE	0.70	3.20
04.06.2026 06:00:00	4	SE	0.29	1.90
04.06.2026 12:00:00	1	SE	0.00	0.00
04.06.2026 18:00:00	1	NW	0.00	0.00
05.06.2026 00:00:00	1	SE	0.00	0.00
05.06.2026 06:00:00	0	NW	0.00	0.00
05.06.2026 12:00:00	3	SE	0.28	1.80
05.06.2026 18:00:00	5	SE	0.31	2.20
06.06.2026 00:00:00	4	NW	0.40	2.40
06.06.2026 06:00:00	11	SE	1.00	3.50
06.06.2026 12:00:00	5	SE	0.31	2.20

Made by: Nurysh A.B.  
Checked by: Bazarbay L.B.